SRFS TELEINFRA

Get connected with us:

BNC Female to BNC Female 4 Hole Flange RF Adaptor

Model No.- SRFS-BNC-FF-4

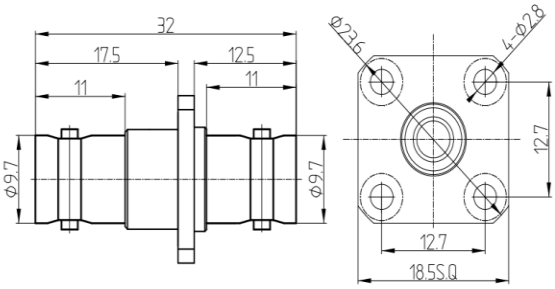

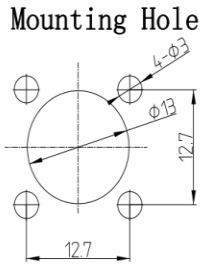

Electrical, Mechanical & Environmental Specification		
Characteristic impedance	50Ω	
Frequency	DC-4Ghz	
Dielectric withstanding voltage	100V (volts RMS)	
Center contact resistance	≤3MΩ	
Outer contact resistance	≤2MΩ	
Insulation resistance	≥5000MΩ	
Temperature range	-45°C - 85°C	
RoHS Compliant	Yes	
Durability	>500 cycles	
Material & Plating		
Connector parts	Material	Plating
Body	Brass	Nickel plated
Insulators	Teflon	
Contact Pin	Bronze	Gold plated

Add: plot no 10 shiv vihar a block Najafgarh Sahiba river road Vikasnagar Uttam nagar new delhi-110059

+91 7838349349 info@srfsteleinfra.in, sales@srfsteleinfra.in, srfsteleinfra@gmail.com

www.srfsteleinfra.in, www.srfsteleinfra.com

SRFS Teleinfra | All specifications are subject to change.
SRFS reserves the right to make such changes as required. Unless otherwise stated, all specifications are nominal.
It may be necessary to make modifications to the part and/or the documentation of the part to implement improvements.
See www.srfsteleinfra.in for the most current information. Revised: 19 Jan 2023